MiD Marketers in Demand

Kersten Talent Capital

MARKETING ROADMAP

November 12, 2025

Agenda

- Overview
  - Target Market
  - Brand Positioning & Messaging
  - Products & Solutions
  - Competition
- Roadmap
  - Goals
  - Quarterly Initiatives
  - Plan

Overview

In this initial section, we lay the groundwork for a successful partnership, setting the stage for a marketing roadmap that is both dynamic and results-driven.

We outline the critical components that will shape our journey towards achieving your business objectives.

Here are the core components:

- **Delivering Results through a Six-Phase Process:** At the heart of our roadmap is a meticulously crafted six-phase process that Marketers in Demand utilizes to guarantee tangible results. This process, honed through years of experience, serves as a roadmap, guiding us through the various stages of market analysis, roadmap formulation, and execution. It is a blueprint that ensures every step we undertake is grounded in data and aligned with your overarching business goals.

- **Balancing Long-Term and Short-Term Objectives:** Crafting a roadmap that focuses on both long-term and short-term objectives is a constant balancing act. And that's why we take deliberate steps to monitor short-term success while building with a big picture in mind. With a series of goals, structured meetings, and real-time reporting and analytics, your team has the unique opportunity to deliver in the short and long term.

- **Your Marketing "Machine":** Central to our approach is the marketing "machine" - a dedicated team designed to not only provide strategic direction, but deliver on the plan as well. The team includes three primary roles: 1) Strategists, 2) Specialists, and 3) Production.

With these key ingredients, we plan to work alongside your company to deliver on the long-term/annual goals while delivering on specific priorities for the quarter.

How do we deliver results?

Quarterly

Monthly

1 Research

- Quantitative and qualitative research (brand, content and website assessment)
- Channel analysis (paid, SEO, social)
- Tech stack analysis

2 Alignment

- Discussions around desired goals and business outcomes
- Success metric definition
- Insights from research and existing benchmarks
- Pinpoint priorities

3 Roadmap

- Document current marketing strategy
- Competition
- Performance reporting
- Develop goals
- Establish quarterly initiatives
- Confirm budget

4 Foundation

- Plans for designated channels
- Updates to brand, web, and content plans
- Performance reporting enhancements

5 Execution

- Set up, produce, launch and manage channels
- Produce assets to support owned experiences and campaigns
- Real-time view into progress

6 Analysis

- Review results and compare to goals
- Discuss results in Board & Analytics meetings
- Determine next steps for growth

Marketing research

- **Multi-Model Research Approach:** Utilized multiple Large Language Models (LLMs) for deep, comprehensive industry insights, forecasts, and strategic recommendations.
- **Extensive Data Scraping:** Analyzed competitors' websites, organic search rankings, domain authority, and paid media ads from Google, LinkedIn, and YouTube. Used n8n to automate the data extraction process and consolidate information for the research report.
- **Customer Insights Development:** Identified key customer behaviors, decision-making criteria, pain points, and price sensitivity to inform targeted marketing strategies. Key activities included analyzing industry publications and major industry websites.
- **Actionable Strategic Insights:** Conducted qualitative analysis and evaluated your organization against the competition.

Access Research

Target market

In the initial phase of the strategic process, we zero in on the cornerstone of any successful marketing roadmap: the target market.

This section is dedicated to dissecting and understanding the profile of your ideal customer. It's a deep dive into the psyche, behaviors, and preferences of the individuals or businesses that constitute your potential customers.

Here, we unravel the layers that define your audience, setting the stage for a marketing roadmap that resonates with the exact people you want to attract.

The components of this section are as follows:

- **Understanding the Customers:** We need to understand who we want to connect with before we craft any message or launch a campaign. One of the key building blocks of understanding your target market is pinpointing the types of accounts/people that make the most sense. In this section of the roadmap, we identify the ideal types of customers you want to attract. We pinpoint specific demographics and other key criteria to help us narrow in on the individuals we want to engage.

- **Documenting Specific Customers:** Identifying the types of people to target is just a piece of the puzzle. In this section, we take it a step further and drilldown to individual prospects. This involves a comprehensive analysis of psychographic and behavioral traits. It's about painting a vivid picture of your audience, understanding their needs, preferences, and what success means to them.

Every marketing roadmap starts with the customer. Once we build a solid understanding of the customer, we can create owned experiences and amplify messages across a variety of channels.

Ideal target account

Private Equity Operating Partners - "The Portfolio Builders"

Private equity firms seek rapid executive transformation across portfolio companies. They value speed, proven results, and partners who understand value creation timelines. Success means finding leaders who drive EBITDA growth within compressed timeframes.

Location	USA (NYC, Boston, Chicago, San Francisco)
Industry	Private equity and investment management
Revenue (AUM):	$500M – $5B AUM
Employees:	50-200
Technologies:	Pitchbook, DealCloud, Preqin, eFront

Ideal customer

David Chen | Operating Partner @ Freeman Capital

Thinks

Time kills deals. Every day without the right CEO costs millions. The big firms take too long and don't understand our urgency. We need someone who gets portfolio dynamics.

Says

"We need someone in seat within 60 days." "The last search firm took six months and still missed." "Can you handle multiple searches simultaneously?"

Sees

Portfolio companies underperforming without strong leadership. Competitors moving faster on talent. Limited time until next fund raise. Board pressure intensifying.

Pains

Search firms don't understand PE timelines. Candidates balk at equity-heavy packages. Cultural mismatches derail transformations. Traditional firms lack urgency.

Feels

Pressure mounts with each vacant leadership role. Portfolio company performance directly impacts my reputation. I feel responsible for every placement's success.

Does

Manages 8-10 portfolio companies concurrently. Attends weekly portfolio reviews. Networks constantly for talent pipeline. Reviews performance metrics obsessively.

Hears

LPs questioning portfolio performance. CEOs requesting better talent support. Competition winning deals with superior operating teams. Industry shifting toward operational excellence.

Goals

Fill critical roles within 90 days. Build repeatable talent playbook. Find leaders who thrive in PE environments. Create competitive advantage through superior talent.

Ideal target account

Infrastructure Manufacturing CEOs - "The Grid Modernizers"

Manufacturing CEOs face explosive growth from grid modernization and AI data centers. They need sales and operations leaders who understand utilities and can capture unprecedented demand while scaling operations efficiently.

Location	Industrial corridors (Ohio, Texas, Georgia, Pennsylvania)
Industry	Electrical Equipment Manufacturing
Revenue:	$100M – $1B
Employees:	50 - 5,000
Technologies:	SAP, Oracle ERP, Salesforce, SCADA systems

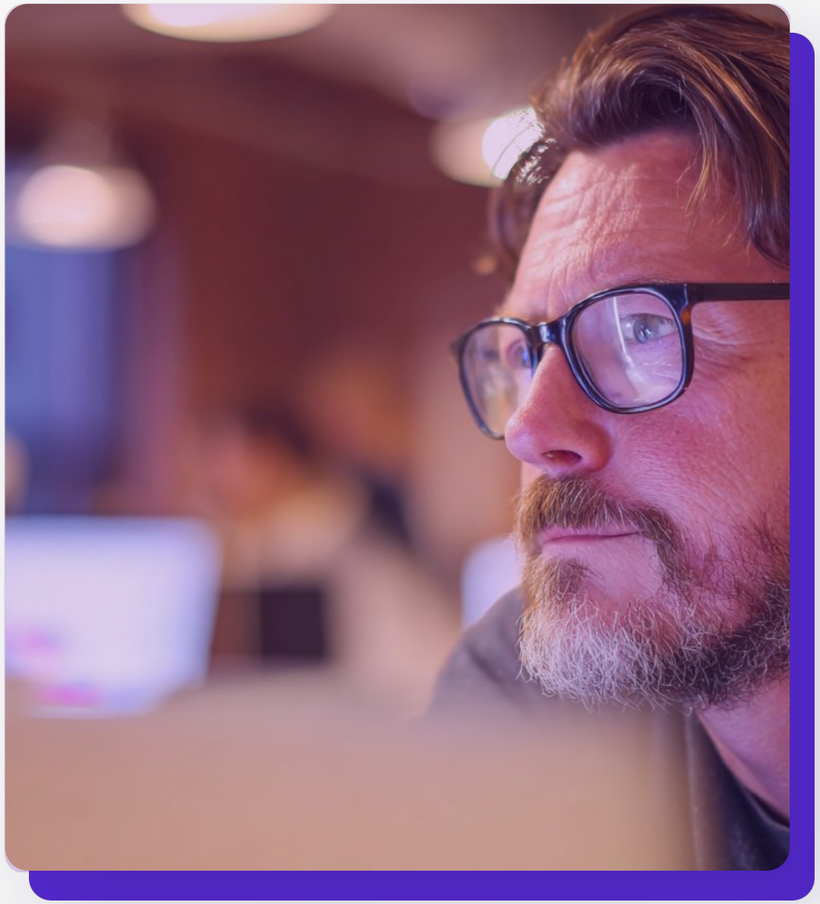

Ideal customer

Jennifer Martinez | CEO @ PowerGrid Solutions

Thinks

We have 24 months of backlog but lack leaders to capture it. The utility market requires specialized knowledge. Wrong hire means lost opportunity in this boom.

Says

"We need someone who speaks utility language." "Our sales team can't keep up with demand." "Find me someone from Eaton or ABB."

Sees

Competitors expanding aggressively. Data center construction everywhere. Grid investment accelerating. Traditional hiring methods failing in hot market.

Pains

Generic recruiters don't understand our technical requirements. Candidates lack utility market experience. Compensation expectations skyrocketing. Time-to-fill extending beyond acceptable limits.

Feels

Excited about growth but anxious about execution. Pride in products meeting critical infrastructure needs. Frustrated by talent shortage in our specialized market.

Does

Visits customer sites weekly. Reviews production capacity daily. Interviews constantly but finds few qualified candidates. Engages board on growth strategy monthly.

Hears

Customers demanding faster delivery. PE investors pushing for scale. Industry veterans retiring rapidly. AI driving unprecedented infrastructure investment.

Goals

Scale revenue 3x in three years. Build world-class commercial team. Capture AI infrastructure opportunity. Position company for strategic exit.

Ideal target account

Growth-Stage Technology Companies - "The Revenue Scalers"

Fast-growing SaaS companies need go-to-market leaders to professionalize sales. They seek Chief Revenue Officers who build repeatable processes, scale teams rapidly, and transition from founder-led to systematic revenue generation.

Location	Tech hubs (Austin, Denver, Seattle, Atlanta)
Industry	Software & Technology
Revenue (AUM):	$50M – $500M
Employees:	200 - 1,500
Technologies:	HubSpot, Salesforce, Gong, Outreach, 6sense

Ideal customer

Marcus Thompson | Founder/CEO @ DataSync Technologies

Thinks

I've taken us this far but need professional sales leadership now. Our product sells itself isn't sustainable. Board wants predictable revenue growth yesterday.

Says

"We need someone who's scaled from $50M to $500M before." "Can they start as interim then convert?" "Our sales process needs complete overhaul."

Sees

Competitors with professional sales teams winning. Sales team turnover increasing. Investors demanding better metrics. Market window closing rapidly.

Pains

Founder-led sales hitting ceiling. No repeatable sales methodology. Difficulty attracting enterprise sellers. Interim needs before permanent hire decision.

Feels

Pride in product but frustrated by sales inconsistency. Nervous about giving up sales control. Excited about potential but overwhelmed by execution complexity.

Does

Still joins customer calls. Reviews every deal over $100K. Switches between product and sales priorities. Seeks advisors who've scaled similar companies.

Hears

VCs preaching "rule of 40." Success stories of CRO transformations. Sales team complaining about process gaps. Customers requesting enterprise features.

Goals

Achieve $100M ARR within 18 months. Build predictable revenue engine. Reduce founder dependency. Prepare for Series D or exit.

Ideal target account

Professional Services Managing Partners - "The PE-Ready Transformers"

Professional services firms under PE ownership need modern leadership and talent strategies. They seek partners who transform traditional partnerships into growth engines while maintaining professional excellence and differentiating through superior talent.

Location	Major business centers nationwide
Industry	Professional Services (Accounting, Consulting, Engineering)
Revenue (AUM):	$50M – $500M
Employees:	250 - 2,500
Technologies:	Workday, BambooHR, Deltek, Microsoft Dynamics

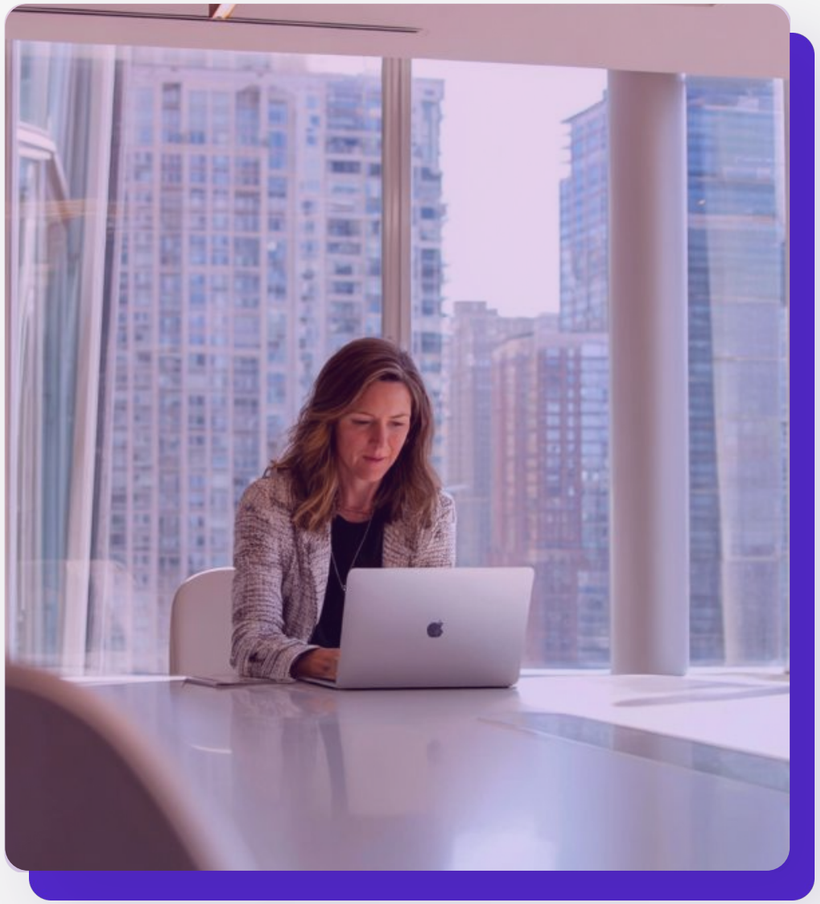

Ideal customer

Richard Anderson | Managing Partner @ Sterling Advisory (PE-backed)

Thinks

Partnership model won't scale for PE expectations. Talent strategy becomes our competitive differentiator. Traditional recruiting kills our margins. Need modern approach immediately.

Says

"Our talent solution is part of our investment thesis." "We need RPO, not just searches." "Help us modernize while preserving our culture."

Sees

Competitors consolidating rapidly. PE firms buying everything. Traditional recruiting firms missing mark. Talent wars intensifying across professional services.

Pains

Traditional recruiters don't understand professional services economics. Hard to attract commercial leaders to partnership culture. RPO models unclear. Change resistance from senior partners.

Feels

Caught between traditional partners and PE demands. Responsible for cultural transformation. Optimistic about growth but concerned about talent pipeline.

Does

Balances billable work with firm management. Pitches talent strategy to PE board quarterly. Manages partner concerns daily. Seeks innovative talent models.

Hears

PE board demanding 20% annual growth. Partners worried about culture change. Clients expecting more for less. Industry talking about "war for talent."

Goals

Double revenue in five years. Build scalable talent acquisition model. Differentiate through superior professionals. Position for successful exit or next platform acquisition.

Brand positioning & messaging

Your ideal customers have a lot of choices in the market. So establishing a distinct and resonant brand story is more than just a task; it's a crucial part of everything we develop down the road.

This section is where we craft the narrative of your brand, a story that not only distinguishes you in the marketplace but deeply resonates with your target audience.

We leverage the *Storybrand* framework and use it to carve out a unique space for your brand in the minds of your customers.

Here's what this section encompasses:

- **Understanding the Character:** At the heart of your brand's story is the primary character (or "hero").

  The hero is your ideal customer.

- **Crafting the Story:** Once the character is outlined, we use techniques to establish your brand as the guide on their journey. We uncover how your brand plays a role in transforming your customer from what state to another.

Ultimately, your brand's story helps:

- Provide a human connection
- Highlight differences between your brand and competitors (or alternatives)
- Build trust and loyalty
- Establish a foundation for all communication (owned experiences and messages amplified in channels such as ABM, Paid, Social, and SEO

Kersten Talent Capital Brand Canvas

Your Customer

Private equity partners and portfolio company CEOs want transformational executives who drive rapid value creation and successful exits.

Has a Challenge

Villain: The villain is time—every day without the right leader costs millions in unrealized value and missed opportunities.

External problem: Finding proven executives who thrive in PE-backed environments and deliver results within compressed timeframes.

Internal problem: Fear that the wrong hire will derail the investment thesis and damage their reputation with investors.

Philosophical: The right leader transforms portfolio companies; the wrong one destroys value.

Finds Your Company

Empathy: Kersten understands the unique pressures of PE ownership—the board meetings, the LP expectations, the exit timeline counting down.

Authority: Michael Kersten has successfully placed executives across multiple portfolio companies for Oaktree Capital, Centerbridge, and other leading PE firms.

You Give Them a Plan

Process: Kersten deploys a white-glove approach: understand the investment thesis, map the market rapidly, and deliver vetted candidates within 60 days.

Agreement or guarantee: 90-day replacement guarantee with ongoing support through the critical first 100 days of executive integration.

You Call Them to Action

Direct: Engage Kersten for your next critical executive search.

Transitional or secondary: Schedule a consultation to discuss your portfolio's talent strategy.

*Note - additional educational CTAs also apply as the library of materials expands.

To Experience Success

- Executive in seat within 90 days
- Portfolio company hits value creation milestones
- Successful exit at target multiples
- Expanded relationship across multiple portfolio companies
- Talent becomes competitive advantage in LP presentations

And Avoid Failure

- Avoid failed transformations from cultural mismatches
- Prevent portfolio underperformance from leadership gaps
- Eliminate six-month searches that kill momentum
-

You Help Transform Your Customer

From anxiety about unfilled leadership roles and uncertain portfolio performance to confidence in having the right executives driving predictable value creation.

Products & solutions

It's important to document how you help your ideal customers overcome their challenges.

This section delineates the array of products and solutions your brand offers, casting a spotlight on their potential to transform the customer from a negative to a positive state.

Central to this section is the comprehensive Products & Solutions Matrix, a tool designed to offer a clear, concise overview of each product's role in the customer's journey.

This matrix is structured to provide insights into:

- **Product:** A detailed description of each product, highlighting its unique features and capabilities.
- **Specific Challenges the Product Helps Overcome:** This attribute identifies the major pain points customers face and why the product exists.
- **How the Product Provides a Picture of Success:** Here, we paint a vivid picture of the potential success that customers can achieve through the utilization of the product, fostering a positive and aspirational outlook.
- **How the Product Helps Avoid Failure:** This segment focuses on the preventative aspects of the product, illustrating how it can help users sidestep common pitfalls and failures, thereby securing a smoother path to their goals.

By taking the time to document products in this way, we set up a foundation for messaging in ABM, Paid Media, SEO, and Social channels.

Productions & solutions matrix

Product/Solution	Helps Overcome these Challenges	Provides this Picture of Success	Helps Avoid this Failure
Retained Executive Search	PE firms and portfolio companies struggle with 149-day average CEO vacancy timelines that kill momentum and destroy value. Traditional search firms take six months without understanding PE urgency or transformation requirements. Generic recruiters lack utility and manufacturing sector expertise needed for specialized roles.	Executive placed within 60-90 days who drives immediate operational improvements. Portfolio company hits EBITDA targets and positions for successful exit. Board presentations showcase talent as competitive advantage. Expanded relationship across multiple portfolio companies based on proven success.	Prevents costly mis-hires that can cost $240,000+ in downstream losses. Avoids failed transformations from cultural mismatches that derail investment thesis. Eliminates extended vacancies that cause organizational drift, talent exodus, and missed market opportunities during critical growth windows.
RPO (Recruitment Process Outsourcing)	Companies face overwhelming volume hiring needs while building go-to-market teams. Internal recruiters lack bandwidth and expertise for rapid scaling from 10 to 100+ salespeople. Professional services firms need continuous talent pipeline but can't justify full recruiting teams. Cost-per-hire through agencies becomes unsustainable at scale.	Predictable talent pipeline delivering qualified candidates weekly. Reduced cost-per-hire by 40% versus contingency recruiters. Talent strategy becomes differentiator in PE pitch decks. Sales organization scales from founder-led to professional revenue engine. Internal team focuses on core business while talent needs handled seamlessly.	Prevents talent bottlenecks that constrain growth during critical scaling phases. Avoids reputation damage from poor hiring decisions made under time pressure. Eliminates the feast-or-famine cycle of reactive recruiting that leaves critical positions vacant while competitors capture market share.

Productions & solutions matrix

Product/Solution	Helps Overcome these Challenges	Provides this Picture of Success	Helps Avoid this Failure
Interim Executive Placement	Portfolio companies need immediate leadership during ownership transitions while permanent searches progress. Crisis situations require experienced executives immediately. Companies testing new roles need validation before permanent commitment. Traditional interim firms provide administrators not transformational leaders who understand PE dynamics.	Experienced executive in seat within two weeks stabilizing operations and maintaining momentum. Smooth bridge between leaders prevents value erosion. Try-before-buy model validates role requirements. Interim converts to permanent placement after proving cultural fit. Organization maintains trajectory during leadership transition.	Avoids rudderless drift during extended search processes that demoralizes teams and stalls initiatives. Prevents hasty permanent hires made under pressure that result in costly turnover. Eliminates operational disruption and customer defection during critical transition periods that damage valuation.
Contingency Search (Exclusive)	Mid-level management positions don't justify retained search fees but still require quality candidates. Regional sales manager roles need local market knowledge. Technical positions require specific expertise but have flexible timelines. Companies want performance-based fee structures that align incentives with successful outcomes.	Multiple qualified candidates presented within 30 days for evaluation. Pay-for-performance model preserves cash while ensuring dedication. Exclusive arrangement guarantees focused effort without competing recruiters. Regional expertise delivers candidates with local market relationships. Technical requirements matched precisely.	Prevents wasted time from multiple recruiters presenting same candidates. Avoids the "post and pray" approach that yields unqualified applicants. Eliminates risk of position remaining open indefinitely while competing against five other search firms calling same candidates.

Competition

A well-rounded marketing roadmap is built not only on the strengths and offerings of your own organization but also on a profound understanding of the movements and positions of competitors in the market.

Even though the competition won't drive decisions we make, it can inform how we construct specific campaigns or implement various tactics.

This section is dedicated to offering a succinct yet insightful glimpse into the key players who share the market space with your brand, providing a vantage point to craft strategies that are both informed and adaptive.

While this section doesn't delve deep into a comprehensive competitive analysis, it serves as a vital tool to identify and monitor significant competitors in the market.

By keeping a close eye on these entities, we can glean valuable insights into market trends, customer preferences, and potential areas of collaboration or differentiation.

In this section, we present how each competitor tracks along five distinct dimensions, including:

- Organic search & SEO
- Content
- Paid media
- Social media
- Brand positioning & messaging

Korn Ferry

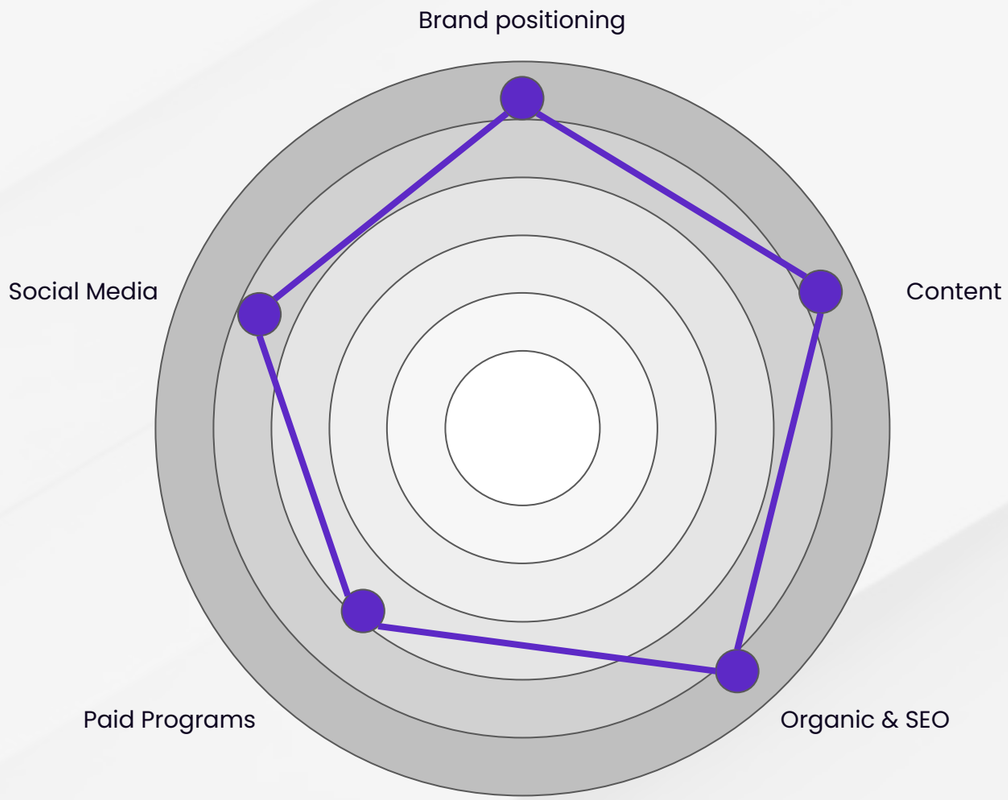

Global market leader with $1.9B revenue offering comprehensive human capital solutions beyond search. Dominates through scale, technology integration, and integrated services from assessment to organizational consulting. Targets all segments from SMBs to Fortune 500. Strongest organic presence with 31,917 linking domains and active LinkedIn advertising campaigns.

Key Insights:

- Domain Authority 71/100 - highest in industry
- YouTube dominance: 18,300 subscribers with 7.2M views
- 30,250 monthly brand searches leads all competitors
- Active LinkedIn campaigns but limited scope (6.0/10)

Spencer Stuart

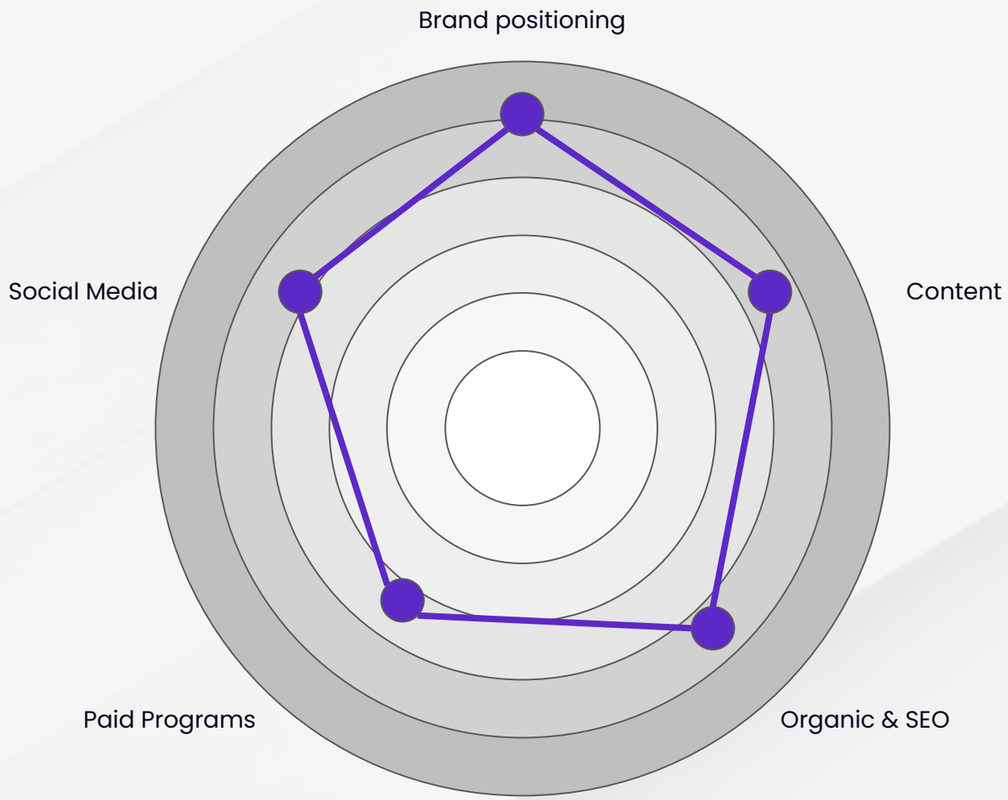

Ultra-premium firm with 68-year heritage specializing in board and CEO placements for Fortune 500. Commands highest fees through exclusive positioning and prestigious brand. Quality over quantity approach across all channels. Strong organic presence with active LinkedIn campaigns targeting C-suite decision-makers.

Key Insights:

- Domain Authority 62/100 with all 25 keywords ranking #1
- Lowest YouTube presence: 1,040 subscribers among global players
- Premium Board Index research drives thought leadership
- Active LinkedIn ads with C-suite targeting (5.5/10)

Heidrick & Struggles

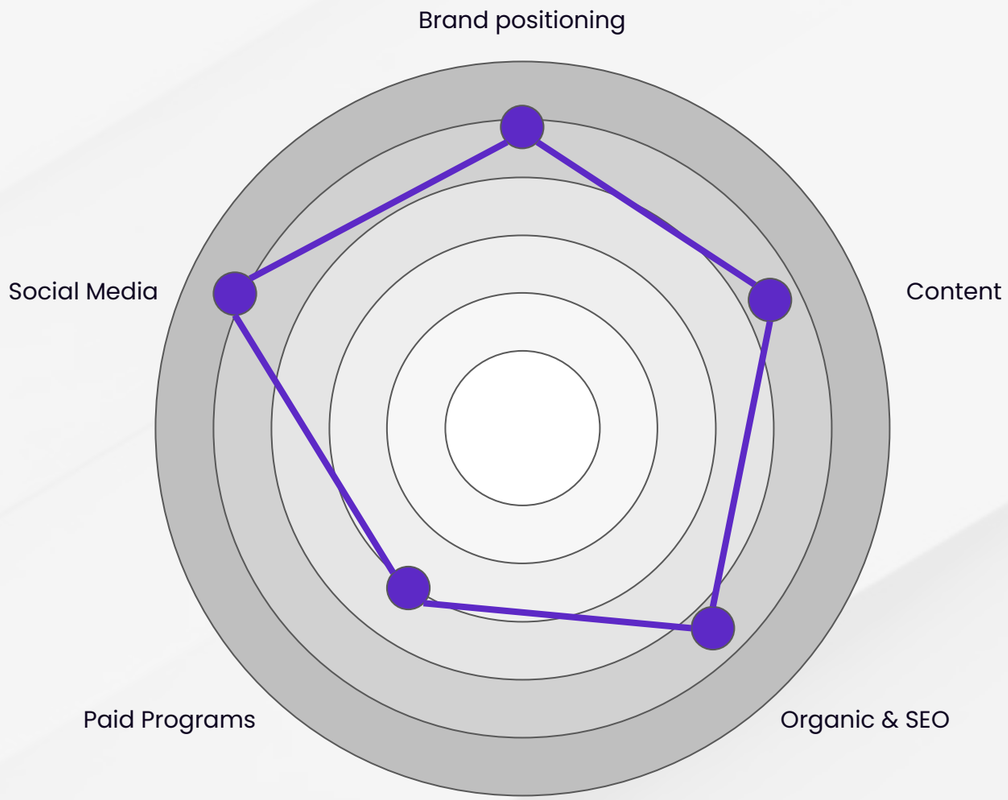

Global leadership advisory combining search with culture shaping services. "Change the world, one leadership team at a time" positioning resonates across large enterprises. Integrated consulting model with 70+ year heritage. Strongest social presence with 556,723 LinkedIn followers and active paid campaigns.

Key Insights:

- LinkedIn leader: 556,723 followers with high engagement
- Most prolific: 631 YouTube videos, 10/10 frequency
- Content quality score only 1/5 despite volume
- Active LinkedIn campaigns targeting enterprise (5.5/10)

Russell Reynolds

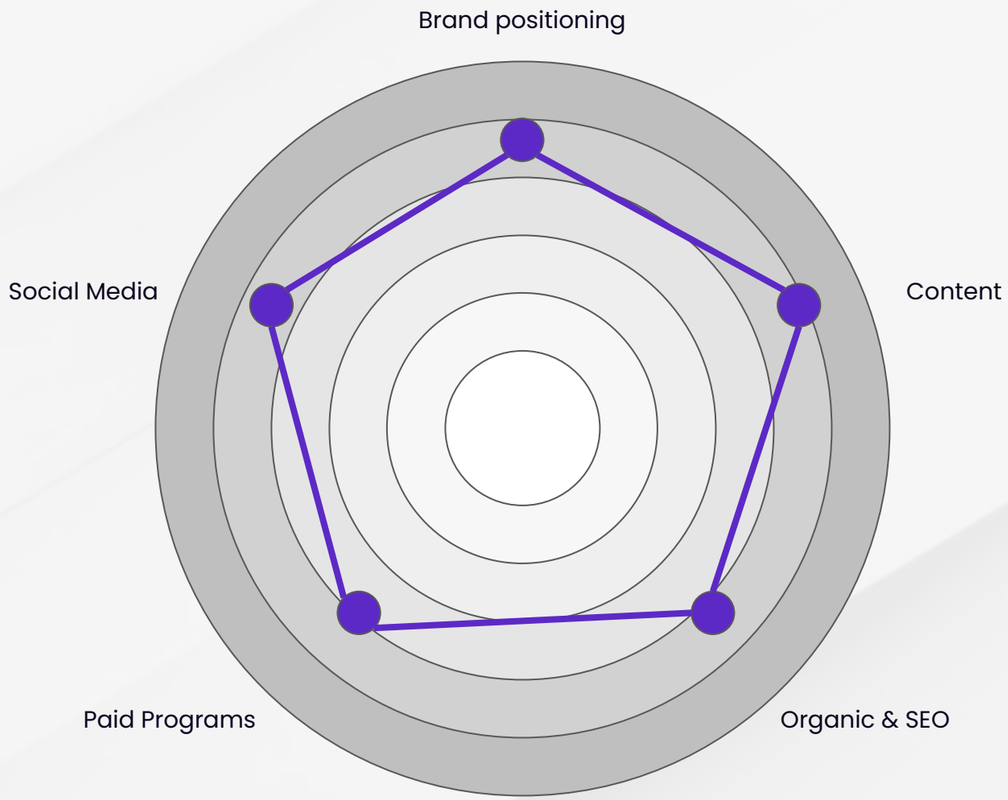

Technology and transformation specialist targeting PE and tech sectors. "Transformational leaders for changing world" positioning differentiates from traditional firms. Forward-thinking approach with Redefiners podcast series. Most aggressive paid strategy with 50+ Google keywords and LinkedIn campaigns.

Key Insights:

- Highest content quality: 437 average words per page
- Most aggressive paid: LinkedIn + 50+ Google keywords (7.0/10)
- Domain Authority 57/100 - lowest among the group
- YouTube: 4,030 subscribers with tech-focused content

Egon Zehnder

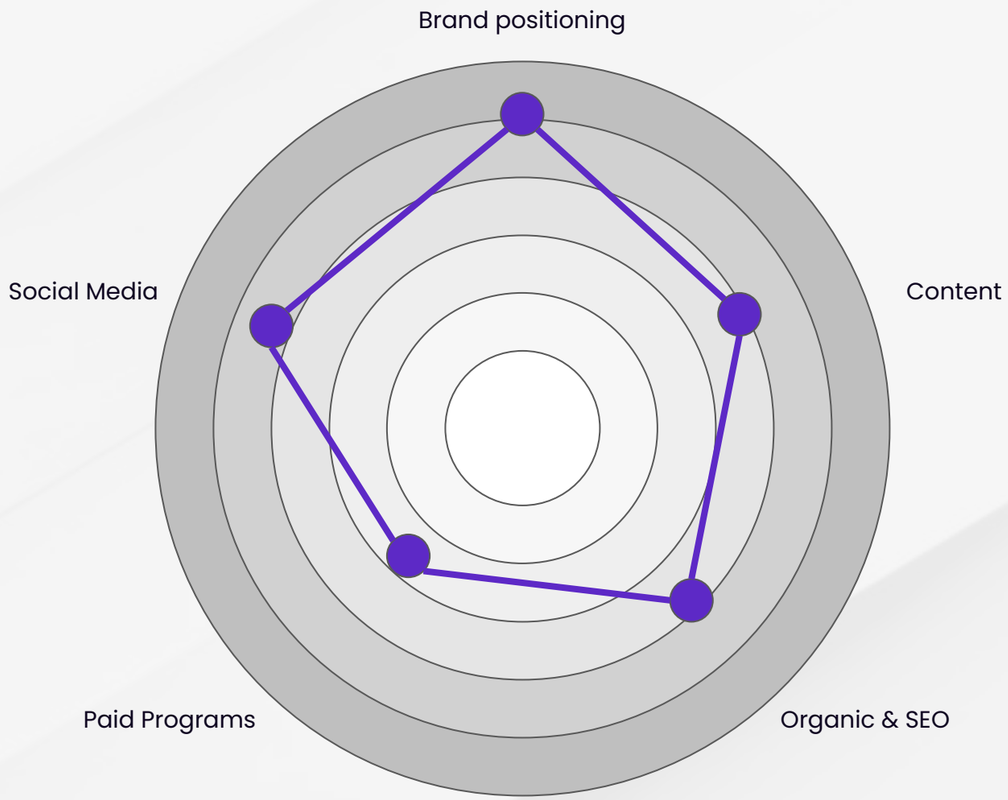

European-dominant firm with unique partnership model and values-driven approach. "Leadership for better world" emphasizes sustainability and human-centric values. Premium positioning through European leadership and ESG expertise. Second-highest LinkedIn following at 497,049 with active but limited paid presence.

Key Insights:

- LinkedIn: 497,049 followers - second highest globally
- Domain Authority 59/100 with European dominance
- Perfect 10/10 YouTube frequency with ESG focus
- Active LinkedIn ads but limited scope (5.0/10)

Kersten Talent Capital

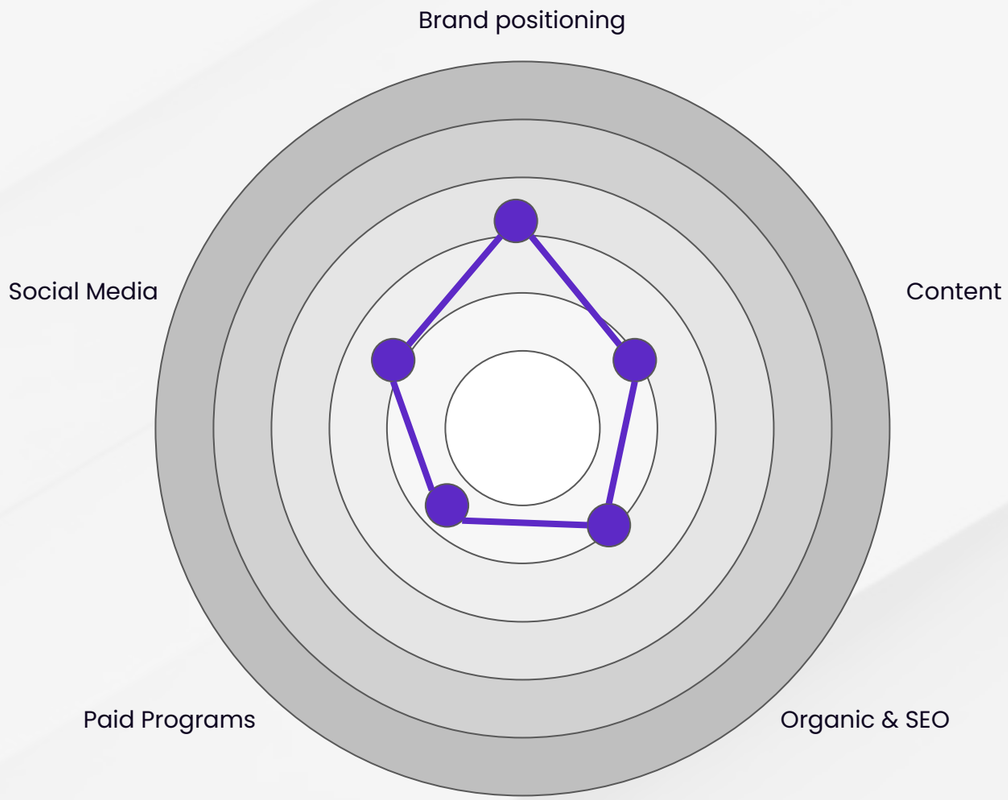

Boutique executive search firm specializing in private equity-backed companies, particularly in utility and infrastructure manufacturing sectors. Competing against large firms through personalized service, PE expertise, and agile delivery. Currently building marketing infrastructure from minimal base with clear opportunity to leverage specialization for differentiated positioning.

Key Insights:

- Domain Authority 7/100 with only 152 linking domains
- LinkedIn: 3,289 followers versus 300K-550K for competitors
- Zero YouTube presence while competitors have hundreds of videos
- No paid advertising detected - opportunity in low-competition space
- PE specialization provides 4.0/10 brand positioning despite weak digital presence

Roadmap

In this section, we outline a clear, structured method for setting and achieving your organization's primary long-term goals. This approach is crucial for the marketing roadmap because it fosters alignment, ensures measurable progress, and drives meaningful outcomes by linking strategic marketing initiatives directly to specific, ambitious, and actionable goals.

Setting the right goals

At Marketers in Demand, we use OKRs, or Objectives and Key Results as a vehicle to set and achieve goals. It's a clear, straightforward approach used by teams and individuals to set ambitious goals and track measurable results. OKRs create alignment, boost engagement, and ensure progress towards significant outcomes.

Objectives

An Objective is what you aim to achieve. It's significant, concrete, and action-oriented. It's the clear goal post you're aiming for, providing direction and inspiration. Objectives cut through ambiguity, offering a defined path towards achievement.

Key Results

Key Results are the measurable steps you take to reach your objective. They are specific, time-bound, and realistic, leaving no room for doubt. You either meet them or you don't. They provide a clear measure of progress, ensuring you're on the right path towards achieving your Objective.

How We Write OKRs

We try to make OKRs as simple as possible to understand. We start with your Objective, and then list 1-2 Key Results that will help you achieve it. Or, frame it as a statement: "I will (Objective) as measured by (Key Results)." This clear, concise format ensures everyone knows what needs to be done and how success will be measured.

The Power of OKRs

OKRs are a powerful tool for setting clear goals, tracking progress, and ensuring success throughout each quarter. They provide a solid framework for achievement, ensuring everyone is aligned, engaged, and working towards meaningful outcomes.

Annual goal alignment

Business Outcome	Metric	Description	Benchmark	Annual Goal	Where is the Data?
Generate qualified pipeline from PE firms and portfolio companies for retained search engagements	Qualified Discovery Meetings (SQLs)	Number of qualified discovery calls/meetings with PE operating partners and portfolio company executives who have active or upcoming C-suite hiring needs	Currently 0-1 inbound leads per quarter; primarily referral-based business	48 qualified discovery meetings (4 per month average after initial 3-month foundation period)	HubSpot CRM - Deal Pipeline & Activity Tracking

Rationale

- **Stage-appropriate for early marketing maturity:** Moving from zero inbound to 4 qualified meetings per month represents aggressive but achievable growth for a firm with no current marketing infrastructure
- **Pipeline alignment with $1.2-1.5M revenue target:** With average retained search fees of $130-225K and 25% close rate, 48 meetings should generate 12 engagements worth $1.5-2.7M
- **Conversion assumptions based on industry benchmarks:** Targeting 2% meeting-to-lead conversion from content/paid campaigns and 20% email outreach response rate for warm PE contacts
- **Capacity realistic for Michael's white-glove approach:** 4 discovery meetings per month allows proper preparation and follow-up while maintaining quality of existing client work
- **Tracking through HubSpot implementation:** Q1 foundation work will establish proper attribution, lead scoring, and pipeline tracking to measure all touchpoints from first interaction to closed deal

Quarterly initiatives

Objective	Key Results
Migrate from complex custom architecture to streamlined HubSpot platform for scalable marketing operations	• Successfully migrate all website content and functionality to HubSpot CMS with zero downtime • Refactor a few key pages designed to target key personas • Configure custom fields for PE firm tracking (fund size, portfolio companies, investment thesis) and deal stages specific to retained search • Establish baseline performance metrics (page load speed, form conversions, traffic sources) for future optimization
Create systematic approach to targeting and engaging high-value PE firms and portfolio companies (“ABM” launch in 2nd quarter)	• Develop target account list of 50 priority PE firms with complete firmographic data and key contact mapping • Build 3 multi-touch workflow sequences (cold email, LinkedIn, paid retargeting) with personalized messaging by segment • Set up tracking and attribution system to measure engagement across all touchpoints from first contact to meeting booked
Create repeatable content production system positioning Michael as the PE talent expert	• Launch interview video series with first 4 episodes recorded and edited • Develop content repurposing workflow that transforms each video into 5+ assets (blog, LinkedIn posts, email content, newsletter/nurture sequence) • Build content calendar mapping topics to target personas (PE operating partners, portfolio CEOs, board members)

Quarterly initiatives

Objective	Key Results
Create authoritative research report that opens doors and demonstrates unique market insight	• Complete 10+ executive interviews with PE partners and portfolio company leaders from Michael's network • Publish "2025 PE Portfolio Talent Trends Report" with at least 3 surprising/newsworthy insights • Generate initial distribution list of 200+ PE contacts to receive the report via custom outreach

Proposed pricing

To accomplish the goals, we envision an initial 12-month engagement with a total of 1,200 points.

Description	Price	Points	Total Price
Monthly Marketing Services* A set of *80 points* can be used across a variety of different marketing tasks, including research, strategy, foundation, execution, etc. A full list of tasks and deliverables is available on Marketers in Demand's website.	$100.00	80	$8,000.00
A set of *20 points* can be used across additional marketing tasks. These points are "gifted" each month and offered in exchange for a 12-month commitment.	$0.00	20	$0.00
Total fee per month			**$8,000.00**

Key activities for the quarter

With one monthly price, you get access to a team who can develop a strategy and execute it. Our flexible points model allows you to balance short and long-term goals. And we get to double-down on what works and pivot when we need to.

The points model gives your team complete visibility into the value of every single task. Don't worry about how many hours our team spends on a task — you will only get charged for the amount of points listed for each line item.

To set the stage for the engagement, we have outlined a list of tasks we will complete in the first three months.

[3-Month Budget Plan]

Task	Description	Points
Develop Marketing Research Document	Consolidate qualitative and quantitative research, identify strategic marketing opportunities and present key findings.	30
Develop Marketing Strategy Document	Get a comprehensive marketing strategy crafted to meet your unique business objectives. This task captures your company's story, ideal customers, positioning, content plan and strategic marketing goals. Ultimately, the strategy provides a foundation for the engagement and ensures all stakeholders are on the same page.	40
Develop Content Plan Document	Strategize your content initiatives with a plan that outlines topics, formats, and distribution channels. This document ensures that your content resonates with your target audience, establishes authority, and drives engagement.	30
Develop Web Plan Document	Establish a roadmap for your online presence with a detailed plan that covers website design, user experience, and functionality. This document ensures that your website aligns with your brand's goals and offers an optimal experience for visitors.	50
Set Up Website	Create staging and live environments for your company's online presence. Utilize Wordpress CMS and create fresh install with designated themes, plugins, and scripts.	10
Set Up Content	Set up a comprehensive content program according to the established plan. Examples include thought leadership articles, video series, podcasts.	5
Launch Content	Launch a specific content program, by publishing and promoting content that resonates with your target audience.	1
Develop Blog Post w/ Interview + Video	Elevate the traditional blog format by incorporating both written insights from an expert interview and an accompanying video segment, offering readers a multi-dimensional content experience.	12
Develop Blog Post	Write a well-researched and insightful blog post that addresses industry trends or audience pain points, establishing your brand as a thought leader in the field.	8
Develop Newsletter Template (Design & Dev)	Design and develop a customizable newsletter template that aligns with your brand's visual identity, ensuring a consistent and professional look for all your newsletter editions.	5
Set Up MarTech Stack	Set up a minimal tech stack including Marketing Automation, Analytics Dashboards	15
Tech Stack	Tech stack to support reporting, platforms for campaigns.	5
Total		**211**